PROANTIC
LE PLUS BEAU CATALOGUE D'ANTIQUITES

Beautiful Old Religious Painting Portrait Man Saint Antoine Abbot Frame 19th Signed

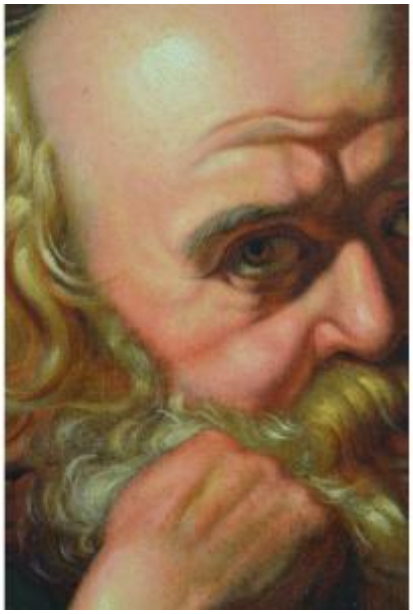

899 EUR

Period : 19th century

Condition : Bon état

Material : Oil painting on paper

Height : 72

Description

Beautiful 19th century painting, oil on paper mounted on cardboard, signed lower right, dated 1845, representing the portrait of Saint Antoine Abbé and his stick in the shape of Tau. Painting in good condition, in its molded wooden frame. see pictures above. Dimensions: total 72 cm x 62 cm, painting alone 61 cm x 46 cm

Dealer

4LBT

Tableaux , Mobilier et objets d'art

Tel : 06 22 14 02 09

Mobile : 06 22 14 02 09

Toulouse

Toulouse 31500