Mine Holder In The Shape Of A Golden Key - Charles X Period

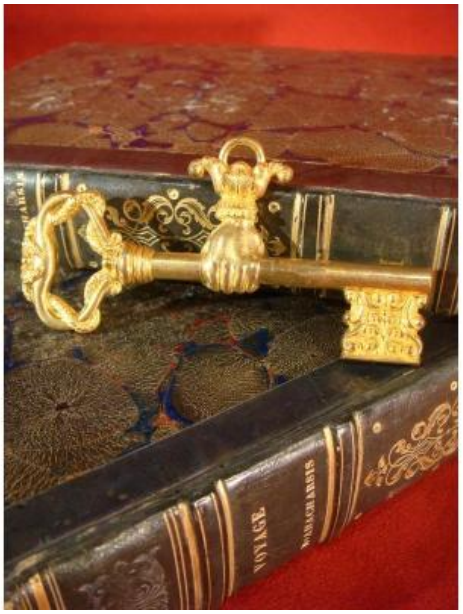

380 EUR

Period : 19th century

Condition : Bon état

Length : 8,5 cm

Description

Gilded copper mechanical pencil representing a key decorated with a sliding hand to release the lead, with its hanging ring to wear it as a pendant. Head with two intertwined snakes and also decorated bit. This key is in good condition, there is a slight wear on the level of the sliding of the hand. Charles X period object.
Dimension: Length: 8.5 cm
You will find more photos on our site: www.remparts-antiquites.com

Dealer

Antiquaires David Balzeau & Pascale Brion
Les Remparts Antiquités Expertises Vannes
www.remparts-antiquites.com
Tel : 02 97 47 46 10
Mobile : 06 07 47 04 04

21, rue Francis Decker
Vannes 56000