Large Antique Powder Flask - Ottoman Empire - Ram's Horn And Silver (circa 1910-1920).

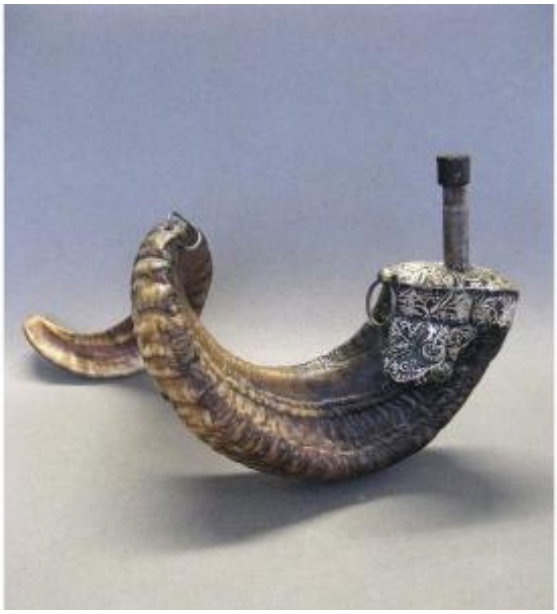

245 EUR

Period : 20th century

Condition : Bon état

Material : Other

Description

An authentic and imposing antique powder flask of Ottoman origin, dating from the early 20th century (circa 1910-1920). Features: Materials: Genuine twisted ram's horn with distinct natural striations, paired with silver-plated metal trim / low-purity silver.Decoration: Beautiful, finely chased mount featuring botanical and geometric motifs, adorned with a medallion bearing the crescent moon and star, symbols of the Ottoman Empire.Features: Cylindrical spout complete with its original stopper, as well as its two period suspension rings for carrying it over the shoulder.Dimensions: Approximately 44 cm long by 23 cm high.Condition:Very good overall condition with a lovely patina from use. No major cracks in the horn; the metal trim is solid, and the motifs are clearly visible. Ideal for collectors of

Dealer

Le grenier du passé présent
Antiquité. Généraliste.
Tel : 0323700142

1 rue du Gué
Pavant 02310

antique militaria, black powder firearms, or enthusiasts of Orientalist art objects.- This item is available for immediate purchase, payable via PayPal; we also accept bank transfers or French checks.- We do not accept sales over the phone; sales will be conducted exclusively via email or through the Proantic messaging system.- We ensure our items are shipped with care, including insurance and tracking. Colissimo shipping costs for Europe Union EUR25.