PROANTIC
LE PLUS BEAU CATALOGUE D'ANTIQUITES

Post-cubist Cabaret Scene, 1920

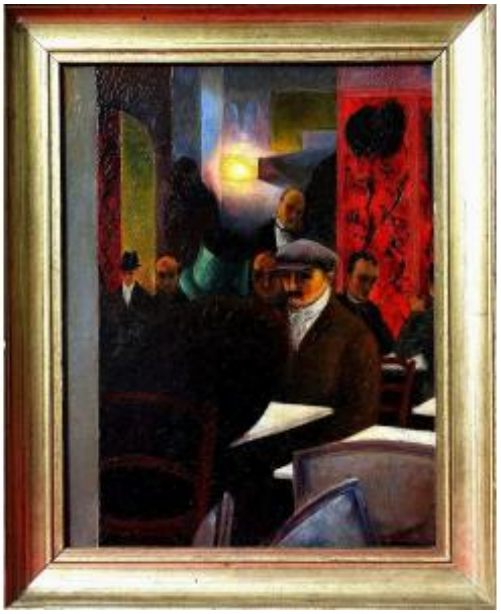

1 600 EUR

Period : 20th century

Condition : Très bon état

Material : Oil painting on cardboard

Length : 34cm/27cm

Height : 42cm/35cm

Description

A rare cabaret scene featuring figures in tuxedos and a woman in the foreground wearing a hat typical of the Roaring TwentiesPost-Cubist style with vivid colorsFramedSigned lower right (to be discovered)Circa 1920

Dealer

Antiquités Perrin Soulat

Demons et Merveilles

Tel : 0679709375

Mobile : 0623532832

3, rue de la scellerie

Tours 37000