Bonnet, Brigitte - Bust Of Napoleon I - Bronze

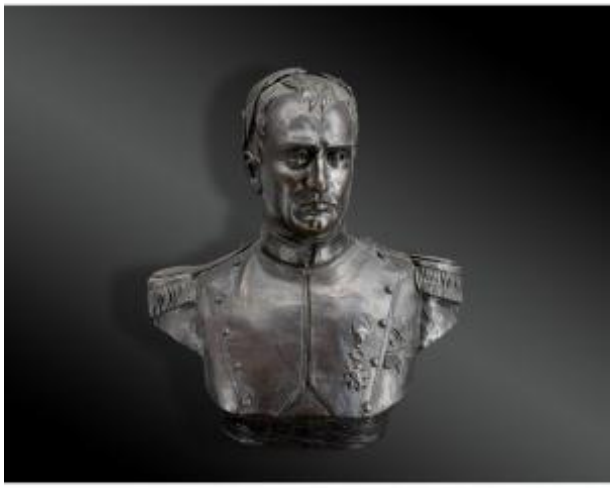

3 600 EUR

Period : 20th century

Condition : Très bon état

Material : Bronze

Description

BONNET, Brigitte (active in the 21st century)Bust portrait of Napoleon ISigned and numbered bronze, artist's proof 1/4: EA IVMark of the Susse Foundry in Paris52 x 50 x 23 cmBust portrait of Emperor Napoleon I wearing his laurel wreath. He is dressed in military uniform with the Legion of Honor on his chest.Very good condition.Text and photos © FCP CORIDONRef. 7683

Dealer

Galerie FCP Coridon
Old weapons and cutlery. Tribal Arts. Objects of curiosities
Tel : 06 81 15 31 79
Mobile : 06 75 98 11 19

110 rue des rosiers
Saint-Ouen 93400