Alexandre Iacovleff "arima Bossonou" Offset Print, 31 X 24, Madagascar A.m.g., 1927

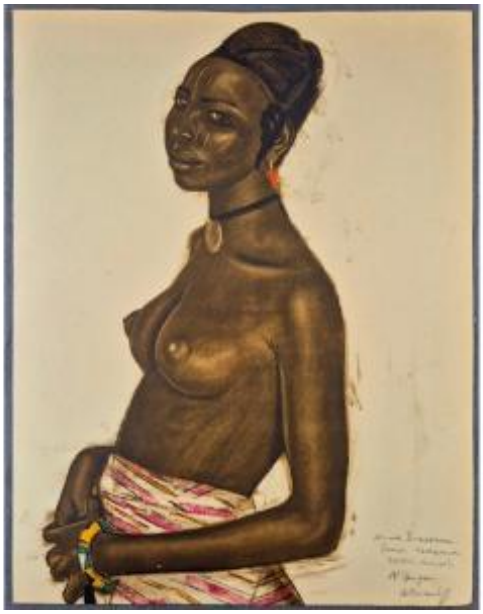

120 EUR

Signature : Alexandre Iacovleff

Period : 20th century

Condition : Très bon état

Material : Paper

Width : 23,8

Height : 31

Description

Alexandre IACOVLEFF - Arima BossonouOffset print on Madagascar paper from Papeteries Navarre310 x 238 mm.Insert published in the magazine "Arts & Métiers Graphiques," No. 1, 1927. This plate previously appeared in the anthology Dessins et peintures d'Afrique (published in Paris by Jules Meynial in 1927, edited by Lucien Vogel). Very good condition.

Dealer

THIERRY NEVEUX
Rare 19th and 20th century books, iconography and objects around the book
Mobile : 0676683076

4 route de Gonneville
Belmesnil 76590