Emma Herland, Drying The Nets

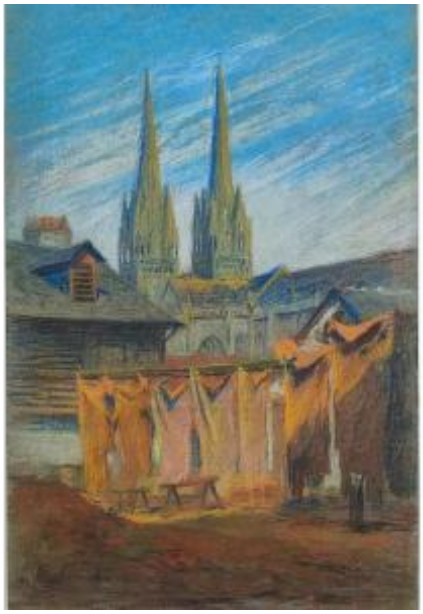

800 EUR

Signature : Emma Herland (1856-1947)

Period : 19th century

Condition : Bon état

Material : Pastel

Length : 47 cms

Width : 31 cms

Description

Emma Herland is now well known thanks to an exhibition in Pont Aven and the publication of a catalogue: "La touche sensible".

Dealer

Galerie Franck Accart
Paintings, drawings, objects of curiosity and archaeology
Tel : 01 40 20 90 28
Mobile : 06 87 07 88 49

29 rue de Richelieu
Paris 75001