

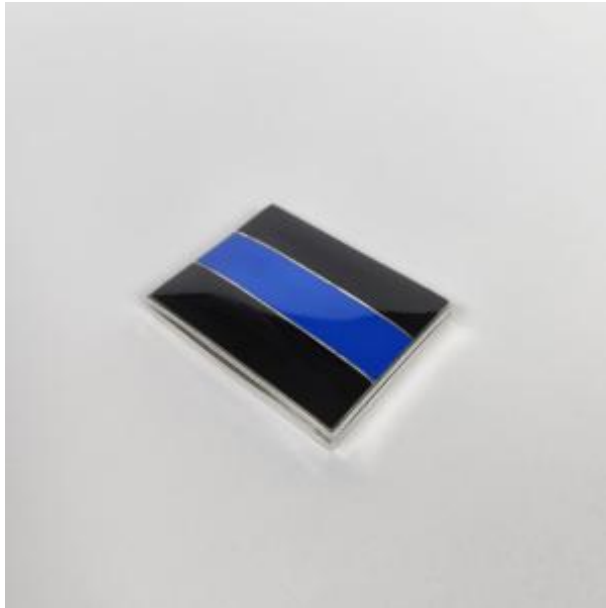

---

Art Deco: Solid Silver And Vermeil Case; Guilloché And Enameled. Early 20th Century. Enamel



420 EUR

Period : 20th century

Condition : Très bon état

Material : Sterling silver

Width : 8 cm

Height : 1,2 cm

Depth : 6,2 cm

Description

Magnificent Art Deco period solid silver enamel case. The case is rectangular and made of silver. The base is guilloché with a rice grain pattern. The lid is enameled with three wide bands of opaque black and blue enamel. The interior of the case is vermeil (gilt silver). It is hallmarked: Minerva 1st standard mark (pre-1973) for 950/1000 silver. Maker's mark: AD with an illegible mint mark. A very beautiful case with a geometric enamel decoration typical of the Art Deco period. 8 x 6.2 cm 1.2 cm thick 102.3 grams gross. Very good condition. Minor scratches from use and traces of oxidation. Collection in Paris or shipping via insured Colissimo. France: EUR15 Europe: EUR20 World: EUR35

Dealer

Anxtique

Objets d'art du XVIIIe au XXe siècle, orfèvrerie et objets de vitrine

Tel : anxtique@gmail.com

Mobile : 0607711514

Fax : anxtique@gmail.com

Paris 75000