

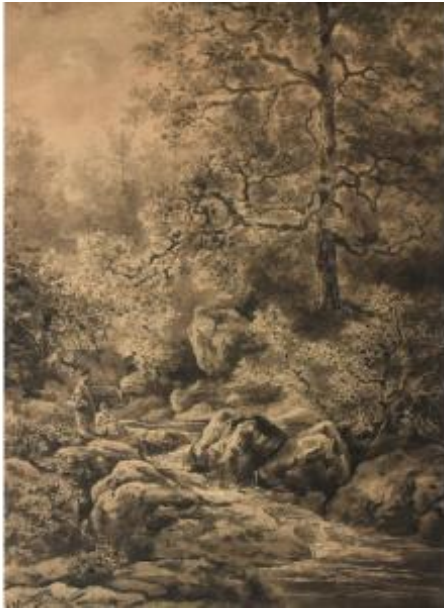

## Henri Marcette (1824-1890) - Belgian Artist



450 EUR

Period : 19th century

Condition : Bon état

Material : Paper

Width : 35,5 cm

Height : 48 cm

### Description

Description: Henri Marcette (1824-1890) Large brown wash and ink drawing on paper, depicting a wooded and rocky landscape crossed by a stream, with two figures in the background. This work is characteristic of the work of Henri Marcette, a 19th-century Belgian landscape painter, renowned for his wooded landscapes and atmospheric compositions, often inspired by the Ardennes region. The balanced and sensitive scene demonstrates a fine mastery of drawing and wash, with a nuanced treatment of the vegetation and water. Signed lower left: H. Marcette. Period: 19th century. Technique: brown wash and ink on paper. Dimensions: 48 × 35.5 cm. Condition: old paper with a patina of age and some foxing. There is a small, stable, old tear at the edge of the sheet, which does not affect the legibility of the

### Dealer

**ART-BE**

Tableaux, arts graphiques, dessins, antiquités, décoration

Mobile : +32490403232

Liège 4000

composition. The work is presented as is,  
unwashed and unrestored. Sold unframed.