PROANTIC
LE PLUS BEAU CATALOGUE D'ANTIQUITES

Coffee Pot And Apple

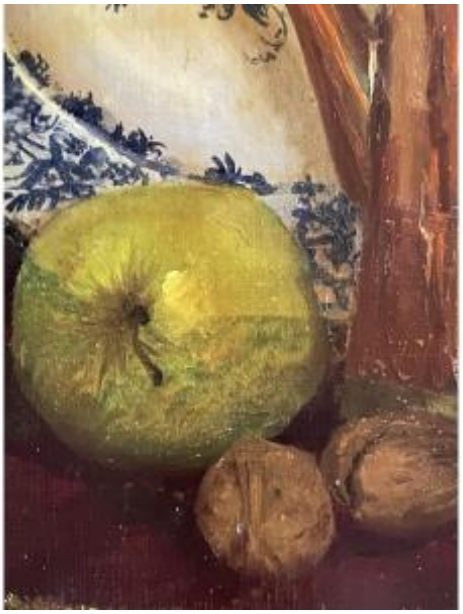

1 100 EUR

Signature : Signature à définir

Period : 19th century

Condition : Très bon état

Material : Oil painting on wood

Height : 40x30

Description

A beautiful still life with a coffee pot, apple, and earthenware dish. The painting is of very high quality. Signed oil. Artist unknown. In very good condition! 40 x 30 cm. The oil retains its original patina. Unframed. A visually stunning painting!

Dealer

Campoy Antiquités

Antiquités

Tel : 06 09 79 19 25

47 rue notre dame

Bordeaux 33000