19th Century Louis XVI Style Frame

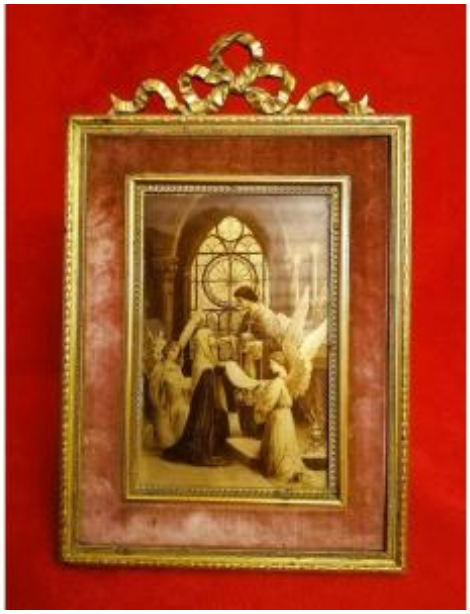

280 EUR

Period : 19th century

Condition : Parfait état

Material : Bronze

Width : du cadre 16,5 cm

Height : du cadre 25 cm

Description

We present this superb Louis XVI style chased bronze frame in perfect condition. The band between the two bronze sections is lined with mauve velvet, and inside is a very pretty religious scene, composed of two winged angels and a saint receiving communion. Perfect condition and superb quality. Weight 553 grams. Shipping extra (EUR26).

Dealer

Forezienne d'antiquités
Antiquaire généraliste
Mobile : 06 73 22 83 89

10 bis avenue de la libération
Montbrison 42600