PROANTIC
LE PLUS BEAU CATALOGUE D'ANTIQUITES

Solid Silver Stew Spoon, Farmers General Period, 18th Century

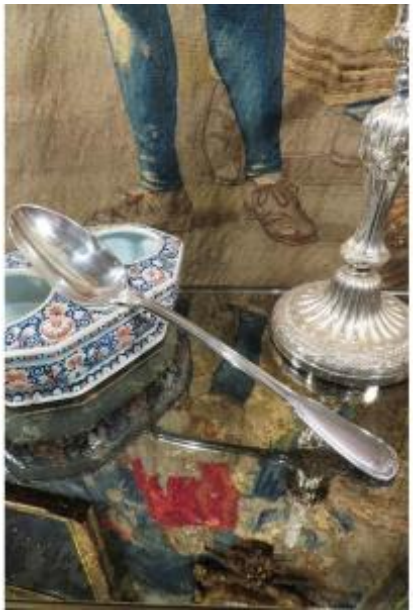

480 EUR

Period : 18th century

Condition : Bon état

Material : Sterling silver

Length : 32,2 cm

Description

Large solid silver stew spoon, monogrammed "JG" pattern on the bowl. This spoon bears the hallmarks of the French tax farmers (Fermiers Généraux), difficult to decipher, likely the crowned "A" of Paris, and a small dog's head hallmark. There is some wear and scratches consistent with age. A lovely 18th-century spoon. Dimensions: Length: 32.2 cm Weight: 184.7 g. You will find more photos on our website: www.remparts-antiquites.com

Dealer

Antiquaires David Balzeau & Pascale Brion
Les Remparts Antiquités Expertises Vannes
www.remparts-antiquites.com
Tel : 02 97 47 46 10
Mobile : 06 07 47 04 04

21, rue Francis Decker
Vannes 56000