PROANTIC
LE PLUS BEAU CATALOGUE D'ANTIQUITES

White Gold And Brilliant "solitaire" Ring

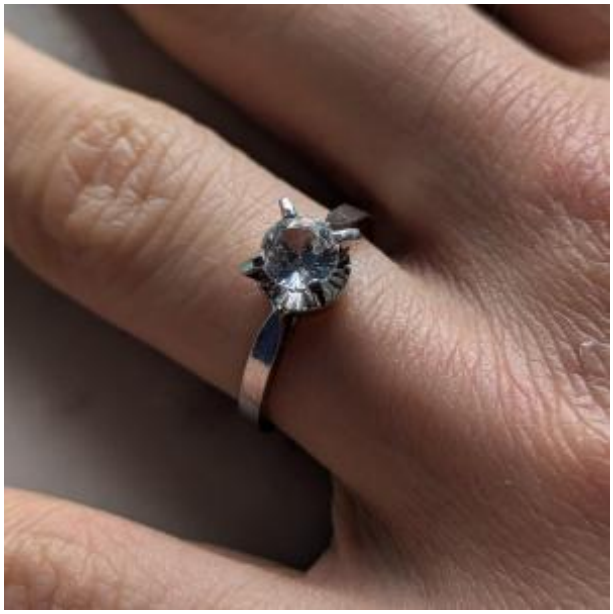

250 EUR

Period : 20th century

Condition : Très bon état

Material : Gold

Description

Visible in Paris. Hand delivery possible in the capital and its suburbs. Contact us for shipping costs. Solitaire ring. Eagle hallmark, weight: 2.5 g. France, 20th century. Condition report: signs of wear.

Dealer

Galerie Vendémiaire

Néoclassicisme, provenances, objets d'art, décoration et curiosités

Mobile : +33 6 66 62 94 52

838 chemin de la Lauve

Saint-Raphaël 83700