

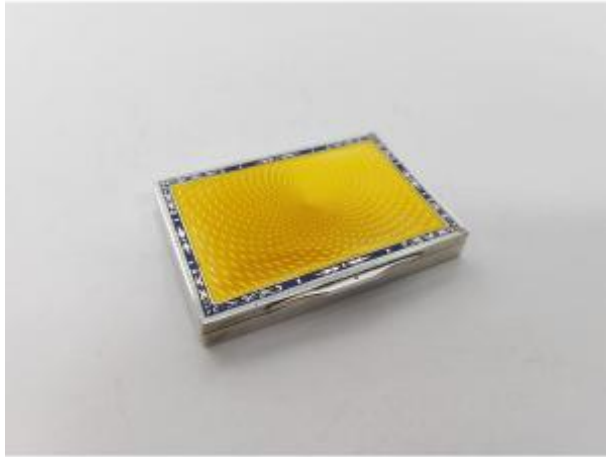

## Franz Schneider: Guilloché And Enameled Solid Silver Case. Austria, Early 20th Century

540 EUR



Signature : Franz Schneider

Period : 20th century

Condition : Bon état

Material : Sterling silver

Length : 9 cm

Width : 6 cm

Height : 1,1 cm

### Description

A very fine Austrian silver case dating from the early 20th century. The rectangular body is made of plain silver. The lid is decorated with a magnificent guilloché pattern of concentric wavelets in yellow enamel. The rim of the lid is enameled, using the champlevé technique, with scrolling foliage left in reserve on a blue background and a peripheral white border. The case is hallmarked inside the body and inside the lid: A head of Diana within a hexagon: 900/1000 hallmark for small and large Austrian pieces, from 1866 to 1922. A silversmith's mark: FS for Franz Schneider, active from 1903 to 1915. A swan hallmark, a later French control mark. This box is a superb example of Austrian goldsmithing, renowned for its guilloché and enameled pieces, featuring a beautiful, warm, and

### Dealer

#### Anxtique

Objets d'art du XVIIIe au XXe siècle, orfèvrerie et objets de vitrine

Tel : [anxtique@gmail.com](mailto:anxtique@gmail.com)

Mobile : 0607711514

Fax : [anxtique@gmail.com](mailto:anxtique@gmail.com)

Paris 75000

luminous yellow enamel.9 x 6 cm1.1cm  
high140.36 gramsGood condition. Minor  
scratches from use and two small chips of white  
enamel on the right corners. The yellow and blue  
enamels are intact.Collection in Paris or shipping  
via insured Colissimo.France: EUR15Europe:  
EUR20Rest of the World: EUR35