PROANTIC
LE PLUS BEAU CATALOGUE D'ANTIQUITES

# Yellow Gold Ring With Old-cut Diamonds

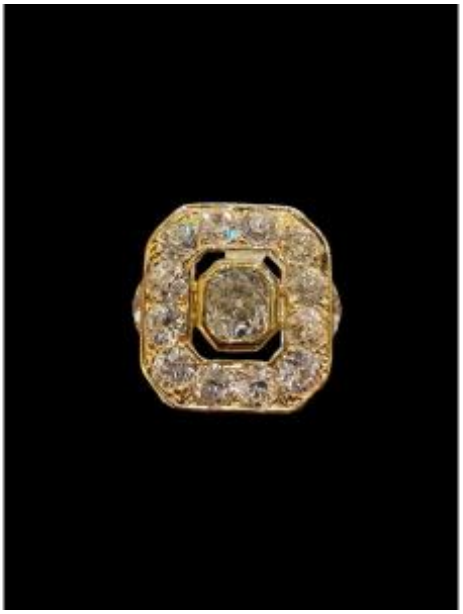

6 600 EUR

Period : 20th century

Condition : Bon état

Material : Gold

Length : 1.9

Width : 1.6

Diameter : 53

## Description

750/1000 yellow gold ring, rectangular shape with cut corners, centered with an old-cut diamond of approximately 0.80 carats in a setting of old-cut diamonds totaling approximately 2.80 carats. Weight : 8.48 grams

## Dealer


### Les belles epoques

Bijouterie et Joaillerie

Tel : 0223617045

28 rue poullain duparc

Rennes 35000