PROANTIC
LE PLUS BEAU CATALOGUE D'ANTIQUITES

Denyse Willem "the Secret" 3 Naked Women / Nymphs, Symbolist & Fantastic Painting, 1970

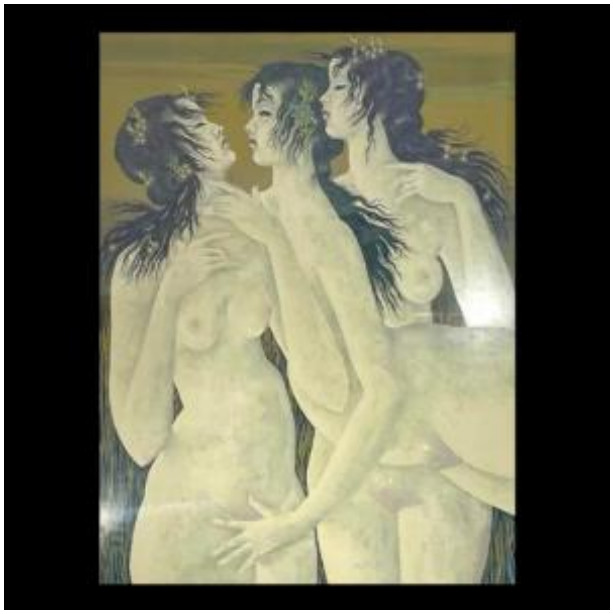

2 400 EUR

Signature : DENYSE WILLEM

Period : 20th century

Condition : Très bon état

Width : 83

Height : 104

Depth : 4

Description

Denyse Willem - "Le Secret", 1970Painting representing three nymphs, executed in mixed technique (gouache and watercolor) on paper.Signed and dated lower left "Denyse Willem 70", titled and countersigned on the back: "Le Secret - Denyse Willem, 19 rue de l'Académie, Liège".This is an early work by the artist, created at just 27 years old, already demonstrating remarkable technical mastery.Condition & PresentationBeautiful state of preservation, presented in its original frame (perfect condition).Note: the mat, slightly yellowed, could ideally be replaced.Dimensions with frame: 104 × 83 cmDimensions without frame: 69 × 53 cmRepresentationThe scene depicts three ethereal, nude women with long flowing hair, silently communing in a soft, fluid

Dealer

Galerie Pignolet
20th century objects and furniture
Mobile : 0032 498 295 815

53 Chaussée de Waterloo
Namur 5000

atmosphere.They evoke the Aurae--mythological nymphs of air and wind. Suspended in time, their bodies seem weightless, animated by an invisible breath.A secret passes between them--unspoken yet deeply felt. Their closeness transcends the physical, expressing an intimate soul-to-soul connection carried by the air itself, a subtle messenger of what remains untold.BiographyDenyse Willem (born 1943) is a Belgian painter trained at the Academy of Fine Arts in Liège. Active in Brussels from the 1960s, she developed a symbolic and surrealist-inspired universe where female figures and fantastical elements merge. Her work often combines drawing, gouache, and mixed techniques on paper.Packaging and Delivery CostsPick-up in gallery: FreeDelivery in Belgium: EUR80Delivery in France: EUR150Delivery in Europe: EUR200Delivery worldwide: EUR450