PROANTIC
LE PLUS BEAU CATALOGUE D'ANTIQUITES

Post-impressionist Pastel - Early 20th Century

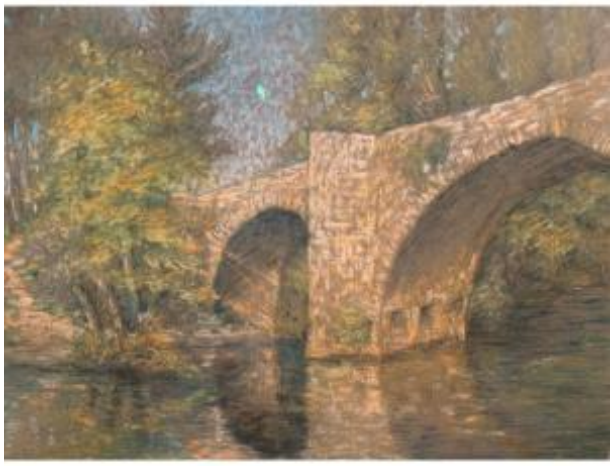

1 200 EUR

Period : 20th century

Condition : Parfait état

Material : Pastel

Length : 42 cm

Height : 31 cm

Description

Post-Impressionist pastel on thick vellum. From the 1920s / 1930s. French School depicting an old stone bridge in an unsigned landscape. The artist worked with a multitude of small colored touches, giving a lot of life to this painting. We note his dexterity as well as his beautiful color palette. We note a small restoration on the edge that is not visible. Framed under anti-UV and anti-reflective museum glass With a natural oak frame. All in perfect condition. Note that this landscape was created "on the motif". That is to say, it was done outdoors, on the ground, in front of its subject, as evidenced by the 4 small pinholes at the 4 corners of the paper to stabilize it. Dimensions: With the frame: Height: 46.8 cm Length: 57.7 cm On view: Height: 31cm Length: 42 cm

Dealer

Le Soleil Rouge
Antiquaire généraliste
Tel : 06 87 79 11 59

90 rue Jaboulay
Lyon 69007