Axe Head Animated By A Lion - East Asia - 17th Century

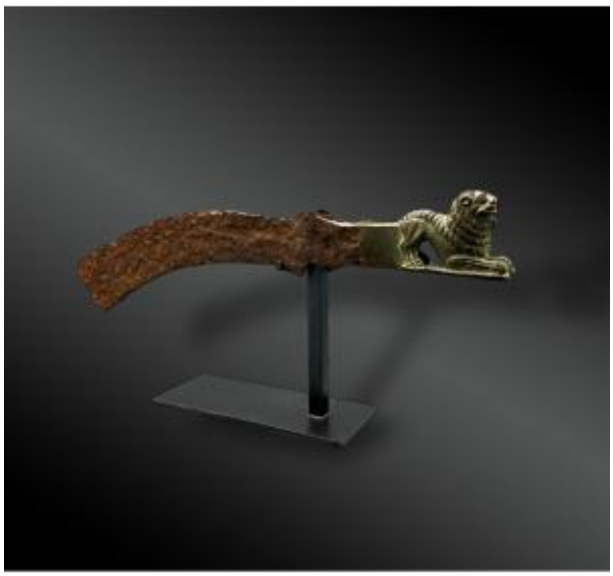

1 880 EUR

Period : 17th century

Condition : Très bon état

Material : Bronze

Description

Axe Head Animated by a LionEast Asia, 17th century Iron and bronze 48 cm long, 4 cm longAn important single-edged curved axe head with a bronze lion, its front legs resting on a rectangular base.Its open mouth reveals a hanging tongue. Its mane and coat are finely incised, and its hindquarters are drawn up to the blade, where its long tail stretches to the eye. Text and photos © FCP CORIDONRef : 5480

Dealer

Galerie FCP Coridon

Old weapons and cutlery. Tribal Arts. Objects of curiosities

Tel : 06 81 15 31 79

Mobile : 06 75 98 11 19

110 rue des rosiers

Saint-Ouen 93400