Art Deco Painting, Sanchez Granados, Still Life. School Of Algiers.

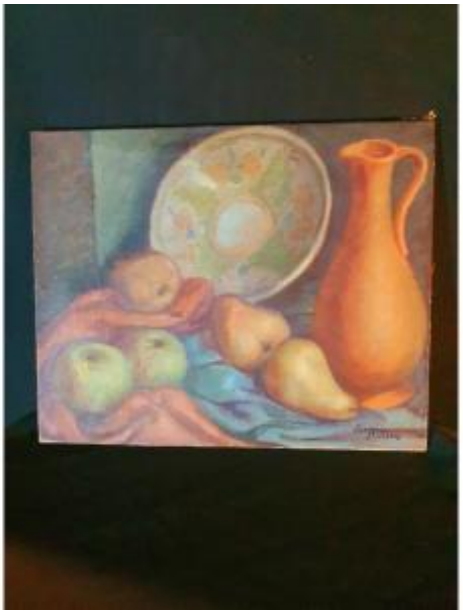

530 EUR

Signature : Sanchez Granados.

Period : 20th century

Condition : Parfait état

Material : Oil painting

Width : 49

Height : 33

Description

Oil painting on canvas from the early 20th century, around 1930, depicting a still life by Sanchez Granados. He was a well-known painter of the Algiers School where he rubbed shoulders with many famous painters and writers such as Marquet and Albert Camus. His style is full of spontaneity and strength, mixing classical and cubist tendencies. Here is a very beautiful unrestored work in excellent original condition. Signature of the artist at the bottom right. His works are rare on the market and command higher prices in auction rooms. Possibility of sending to France and around the world by secure and insured package with order tracking. Invoice and certificate provided.

Dealer

Galerie Frank Maurel
XVIII XIX XX century,furniture,objects,paintings
Mobile : 06 11 14 25 33

Mas Avalric chemin Avalric
Montescot 66200