Charles Houdard Old Engraving Seaside Brittany Nabi Japonism Sheep 1900

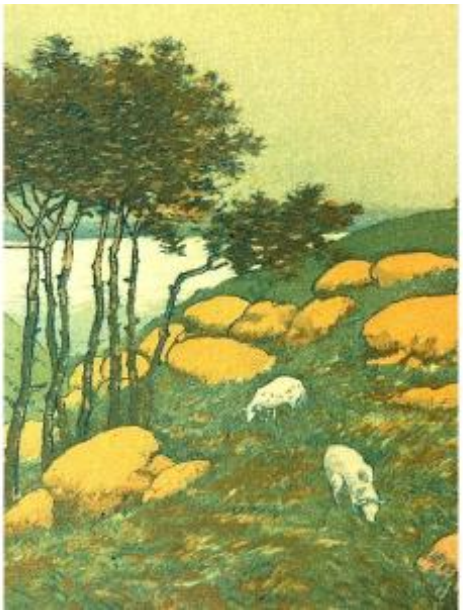

1 699 EUR

Signature : Charles Houdard

Period : 20th century

Condition : Bon état

Material : Paper

Description

Old engraving, etching and aquatint, by Charles Houdard, representing a seaside view animated by sheep and maritime pines. Very beautiful unpublished proof circa 1900. Two pinholes visible at the edge of the print, otherwise very good condition, unsigned, all margins. Another by the same artist in our ads. This collection comes from an estate of a lover of engravings visible in our other ads.

Dealer

4LBT

Tableaux , Mobilier et objets d'art

Tel : 06 22 14 02 09

Mobile : 06 22 14 02 09

Toulouse

Toulouse 31500