PROANTIC
LE PLUS BEAU CATALOGUE D'ANTIQUITES

Painting Representing A Landscape By Jehan Berjonneau

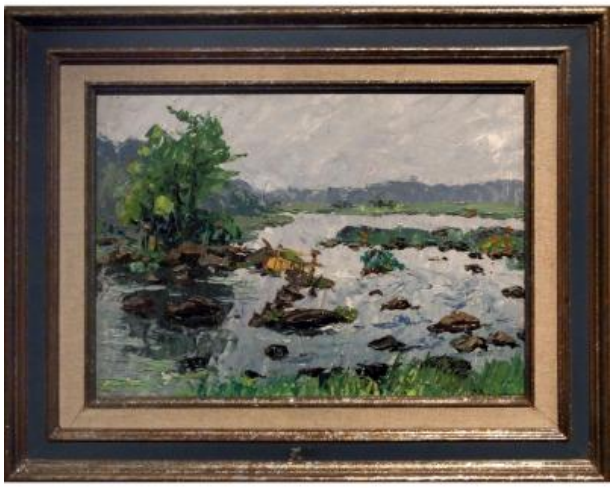

600 EUR

Signature : Jehan BERJONNEAU (1890 - 1972)

Period : 20th century

Condition : Bon état

Width : 44.5 cm

Height : 35 cm

Description

Oil depicting a landscape by Jehan Berjonneau dating from the 20th century.

Dealer

Galerie Saint-Martin

Antics, Furniture, Paintings, Fine art

Tel : 01-42-60-83-65

5 et 11 rue des Saints-Pères

Paris 75006