Louis XVI Fabric With Decorations Of Chinese People And Pagodas

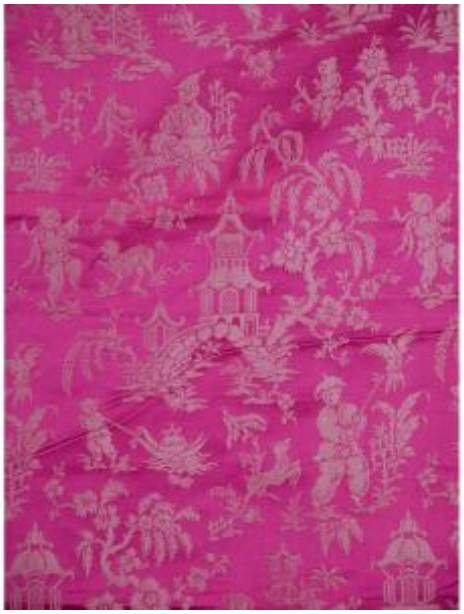

2 000 EUR

Period : 20th century

Condition : Très bon état

Material : Linen

Length : 127cm

Height : 138 cm / 70cm

Description

Coupon of raspberry red Louis XVI fabric decorated with Chinese people and pagodas. Very good state of conservation

Dealer

Igra Lignum
Art pieces of the 18th and 19th centuries (including Empire)
Mobile : +41 79 694 09 04 FR DE IT EN RU

Belfaux CH-1782