

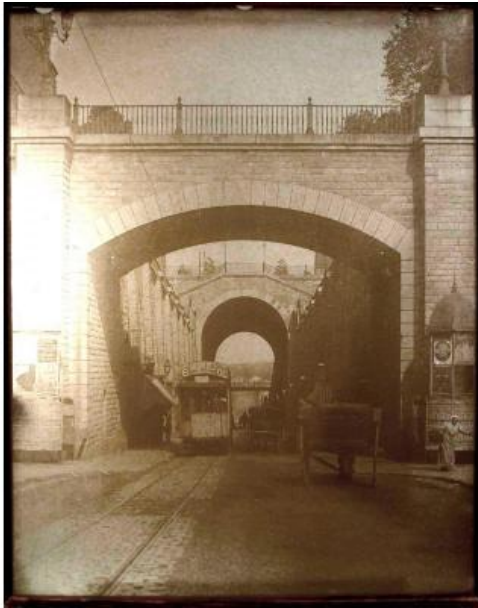

## Photography - Le Mans, Beginning Of The 20 Th Century



300 EUR

Signature : anonyme

Period : 20th century

Condition : Parfait état

Material : Glass

<https://www.proantic.com/en/605809-photography-le-mans-beginning-of-the-20-th-century.html>

### Description

Large PHOTOGRAPHIC PLATE representing a view of the MANS tunnel with a tram, kiosks and characters.

Baguette framing.

Dimensions: 54 x 43.

Perfect condition.

The bright area on the left is not an overexposure but an excess of lighting of the shooting at this place

\*\*\*\*\*

\*\*\*\*\*

\*

PAYMENT

### Dealer

Art Stannum

Old pewters, by J-C COMMENCHAL, expert

Tel : 0232571495

Mobile : 06 07 11 20 35

12, rue Pierre MENDES-FRANCE

Freneuse-sur-Risle 27290

- By French check to order of COMMENCHAL  
Jean-Claude

- By bank transfer payable to COMMENCHAL  
Jean-Claude  
IBAN: FR7630027160990002011940139  
BIC: CMCIFRPP

- By Paypal transfer to [jc.commenchal@orange.fr](mailto:jc.commenchal@orange.fr)  
There will be invoiced an additional cost of 3 %  
inclusive of the price indicated for offset the fees  
charged by this banking operator

- By bank card via Paypal

## GUARANTEE

Jean-Claude COMMENCHAL guarantees  
authentic the object described above. A detailed  
descriptive invoice including a photograph will  
be given on request to the purchaser. In case of  
proven error, the object will be returned at the  
seller's expense.

## SHIPPING

Sending to France by "Colissimo" followed  
within a maximum of 48 hours. With  
recommendation and insurance on request. Postal  
transport is offered to mainland France.  
Sending to the whole world by "Colissimo"  
recommended. With insurance on request. To  
know the shipping costs to Europe or the whole  
world, click on "Buy online" and select your  
country, or contact me by email.

## ASK A QUESTION

French speaking buyers: by phone or email.  
Non-French speaking buyers: exclusively by  
email.

\*\*\*\*\*  
\*\*\*\*\*

Website :  
<http://www.commenchal-expert-etains.com>

\*\*\*\*\*  
\*\*\*\*\*

Ref 10042